

THE MAGIC OF
ORAL-MAXILLOFACIAL
AND PLASTIC
RECONSTRUCTIVE
SURGERY

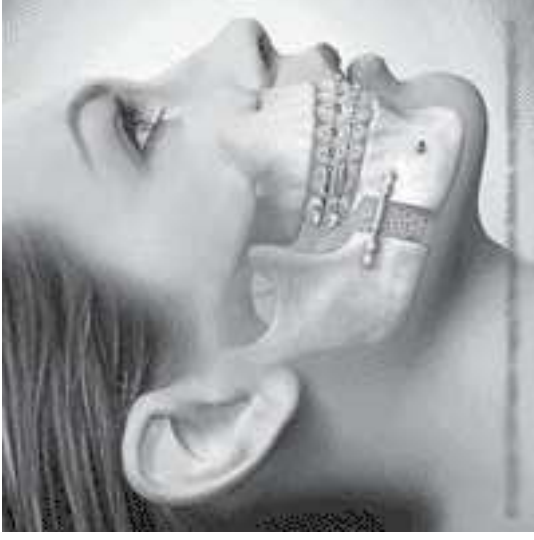

Judy Barham, Treasurer
Ct State Assembly of Surg. Techs
560 Hudson st
Hartford ,Ct 06106

Sponsored by
Connecticut State Assembly
of
Surgical Technologists

Saturday, April 10, 2010

Hartford Hospital
80 Seymour Street
Hartford, Connecticut 06102

PROGRAM AGENDA

7:30 - 8:00 **Registration and Continental Breakfast**

8:00 - 8:05 **Welcome**
Brenda Bialy, CST

8:05 - 9:05 **Cleft Lip & Palate
Reconstructive Surgery**
Dr. Charles Castiglione

9:05 - 10:05 **Elective vs. Trauma
Orthognathic Surgery**
Dr. Richard Bevilacqua

10:05 - 10:20 **Break**

10:20 - 11:20 **Blepharoplasties & Facelift
Surgeries**
Dr. Orlando DeLucia

11:20 - 12:20 **Trauma**
Dr. Norman Cavanagh

12:20 - 1:00 **Lunch**

1:00 - 2:00 **Synthes Sets**
Diane Healy (Synthes Rep.)

2:00 - 3:00 **Hands On With Synthes &
Stryker Sets**
Diane Healy (Synthes Rep.)
Jay Stanka (Stryker Rep.)

2:00 - 3:15 **Presentation of CEUs (6)**

3:15 - 4:00 **Business Meeting & Elections**

Location

Hartford Hospital
80 Seymour Street
Hartford, Connecticut 06102
USA
(860) 545-5000

Gillman Auditorium

Ground Floor Conklin Building

Parking: From Retreat Ave, turn onto
Seymour St.

(Look for signs for Parking Lot J)

Registration Fee

Pre-Registered Members \$30.00
AST Members (On Site) \$35.00
Non-Members \$45.00
Students \$10.00

*Pre-Registration Deadline is
April 3, 2010*

Mail Registration to:

Judy Barham
School of Allied Health
560 Hudson St
Hartford, Ct 06106-2501
(860)545-3960

Directions

From North or South of Hartford

Take I-91S or I-91N to Exit 29A, "Capitol Area." Proceed under three overpasses to rotary. Follow rotary three-quarters around and take right onto Hudson Street. Take Hudson Street to the end. Turn right onto Jefferson Street. At the traffic light turn left onto Seymour Street. You will be on the property for Connecticut Children's Medical Center and Hartford Hospital. At the stop sign turn right. The Children's Medical Center will be on your left, "Public Parking" will be on your right.

From Route 2

Take Route 2 West to Exit 5D, "Route 3/Putnam Bridge Exit." Get on 91 North and follow directions above.

From East of Hartford

Take I-84W and follow signs to Exit 54, "Downtown Hartford." Cross Founders Bridge then take first left onto Columbus Boulevard. Proceed through three lights and over a small bridge. After the bridge, turn right at second light, Charter Oak Avenue. Proceed through three lights and cross Main Street. After Main Street, proceed through one light and turn left at end onto Washington Street. Proceed through third light (at Jefferson Street), then take first left into hospital entrance, Connecticut Children's Medical Center is on your right as you enter the garage marked "Public Parking" on your left.

From West of Hartford

Take I-84E to Exit 48B, "Capitol Ave." Follow road as it curves right and under one overpass. Take left at light onto Capitol Avenue and proceed through next traffic light. Turn right at second light (at horse and rider statue), then bear left immediately at fork onto Washington Street. At the fifth light, take a left into hospital entrance, Connecticut Children's Medical Center is on your right as you enter the garage marked "Public Parking" on your left.

